

MEMORIES FROM YEARS PAST



**ENVIRONMENTAL
FEDERATION OF
OKLAHOMA**

“Working for Oklahoma’s Economic and Environmental Future”

ENVIRONMENTAL FEDERATION
OF OKLAHOMA, INC.













ENVIRONMENTAL FEDERATION
OF OKLAHOMA, INC.



OF OKLAHOMA, INC.







ENVIRONMENTAL FEDERATION
OF OKLAHOMA, INC.

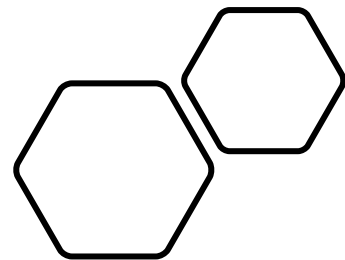

TEXAS MOLECULAR



Safety

Excellent Safety and Compliance Record
Recipient of the
Texas Mutual Insurance Safety Award
Top 100 of over 53,000 Insured



Regulated by State and US EPA Permits
including a "10,000 Year No Migration Exemption"

Experienced in Handling Aqueous Wastes from Varied Industries:

- Chemical
- Petroleum Refining
- Power Generation
- Pesticide
- Pharmaceutical
- Tank Cleaning
- Leachate

We're

Solutions

Disposal
for cost

Large
waste

committed to:

Sustainability

tion's largest commercial
hazardous wastewater
management facility

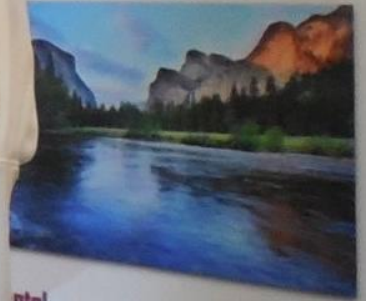

Environmental

- Charges to Water
- Air Emissions
- Technology
- CO2 Footprint

- Environmental Impact
- Responsive to Community -
- Member of Local Citizens Advisory Council
- Good, Safe Jobs

Business For Our Clients

- Reduces Cost of Treatment Equipment & Chemicals
- Reduces Cost of Compliance
- Sustains Profitability















ENVIRONMENTAL
OF OKLAHOMA, INC.





Pace Analytical®

National Laboratory Network
Protecting Our
Environment

ENVIRONMENTAL FEDERATION
OF OKLAHOMA, INC.







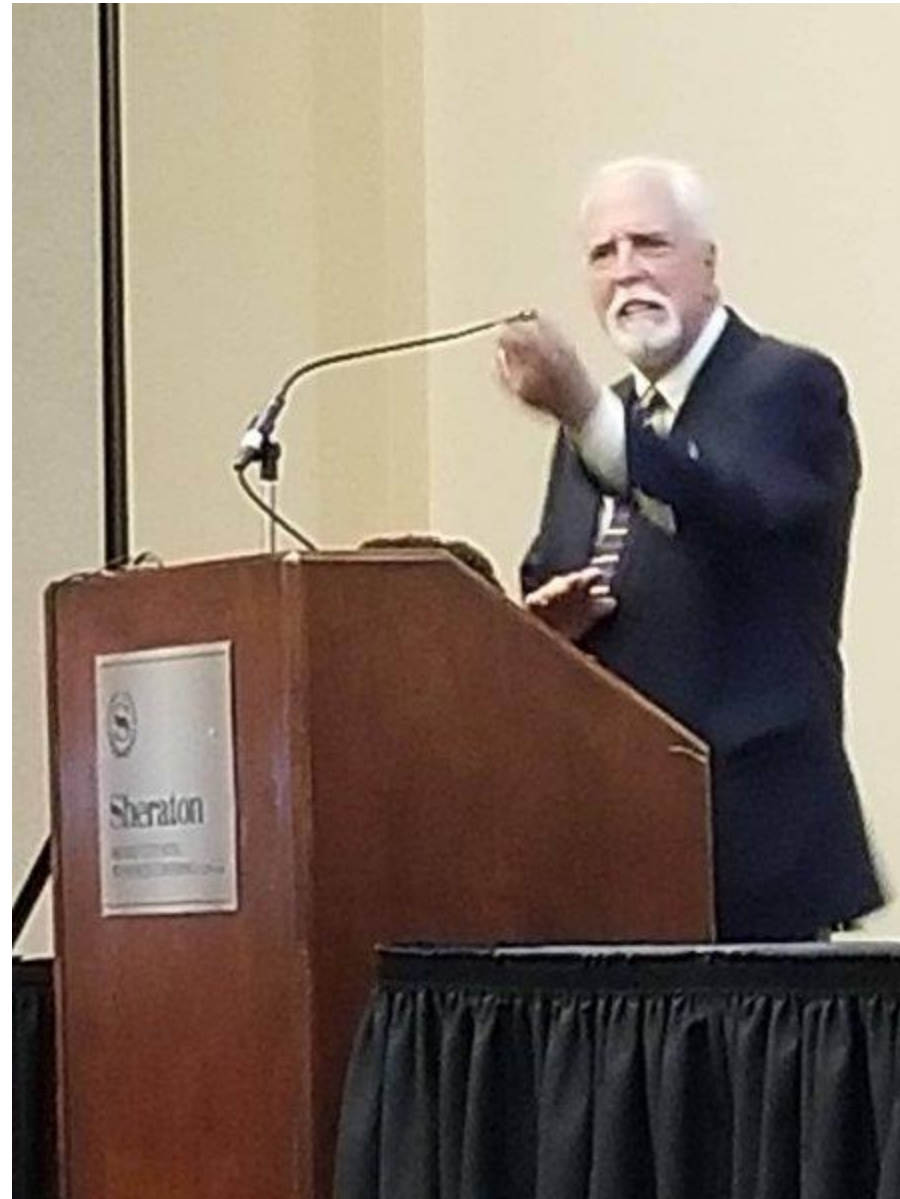





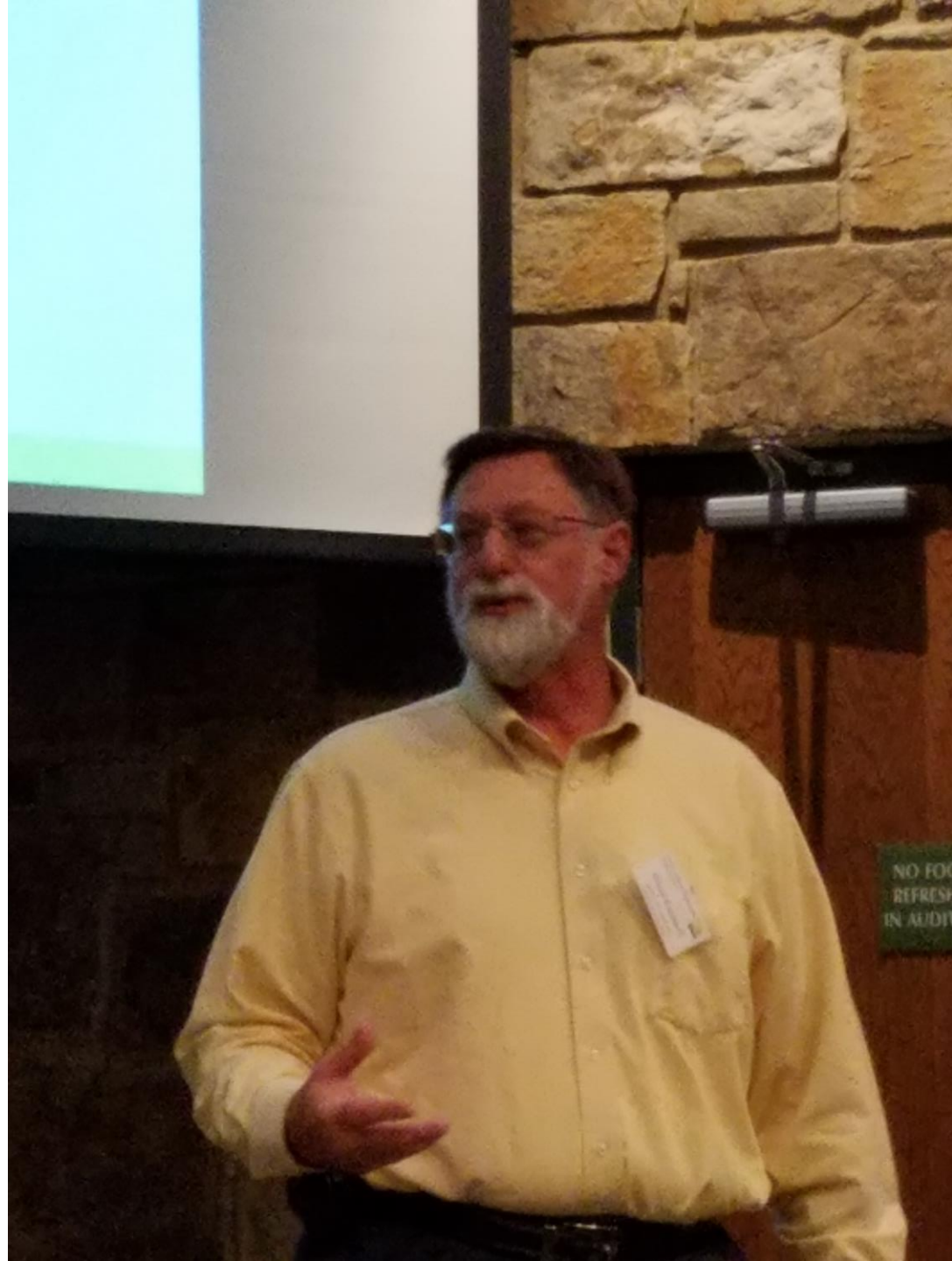



APR 11 2006





ODEP Mission

ensure that Okla
n environment con
high quality life f
klahomans through
possible economic growth and
tection of our natural































APR 11 2006

730 ROTARY
11:30 HARVARD
12:00 FACULTY
11:30
11:30
12:00
12:00 OCCOLA
600 E F D



APR 11 2006



APR 11 2006



APR 11 2006



TAL FEDERATION

AHOMA

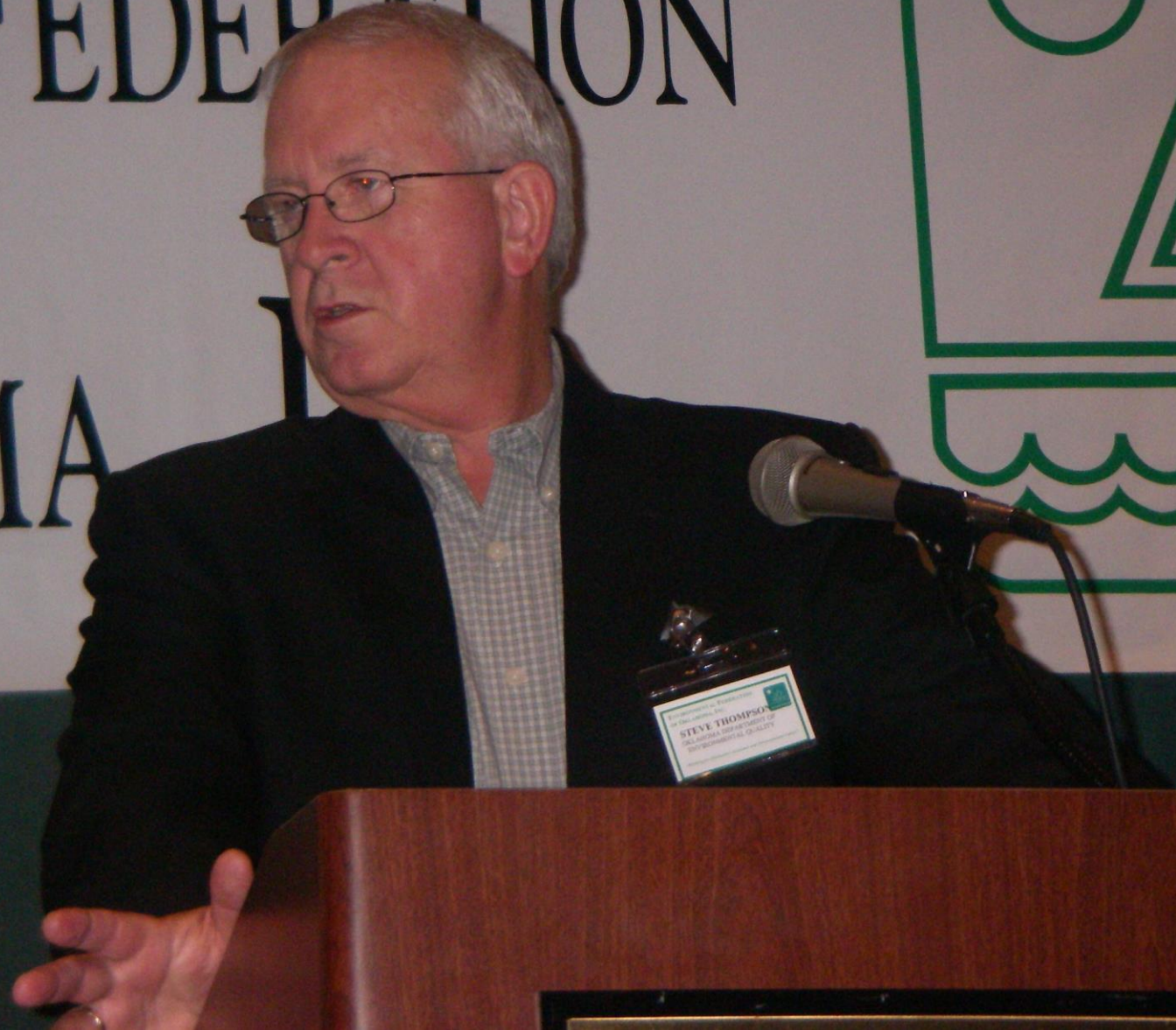



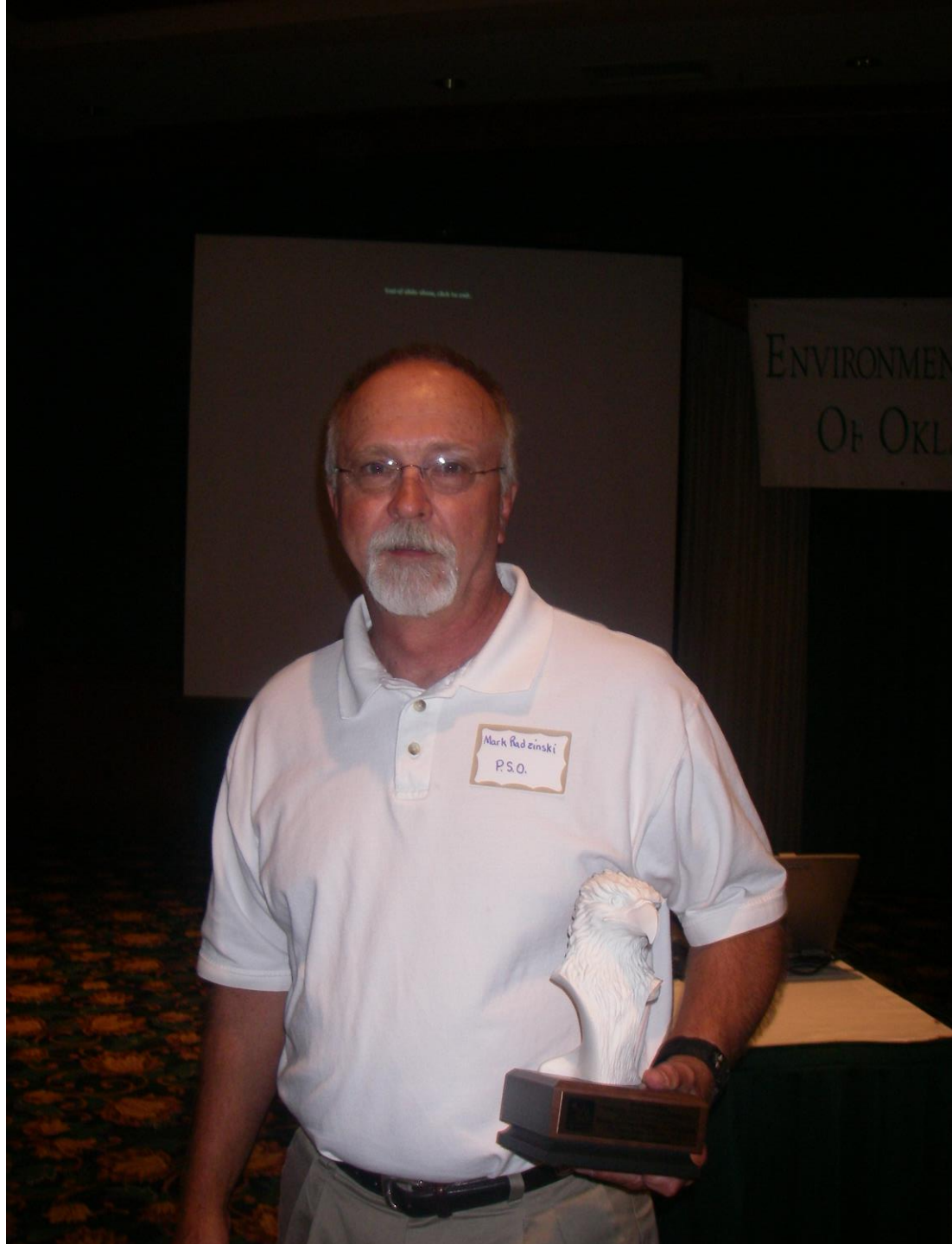





ENVIRONMENTAL FEDERATION

OF OKLAHOMA INC





ENVIRONMENTAL FEDERATION
OF OKLAHOMA, INC.







ENVIRONMENTAL FEDERATION
OF OKLAHOMA, INC.



ENVIRONMENTAL FEDERATION
OF OKLAHOMA, INC.



ENVIRONMENTAL
OKLAHOMA, INC.





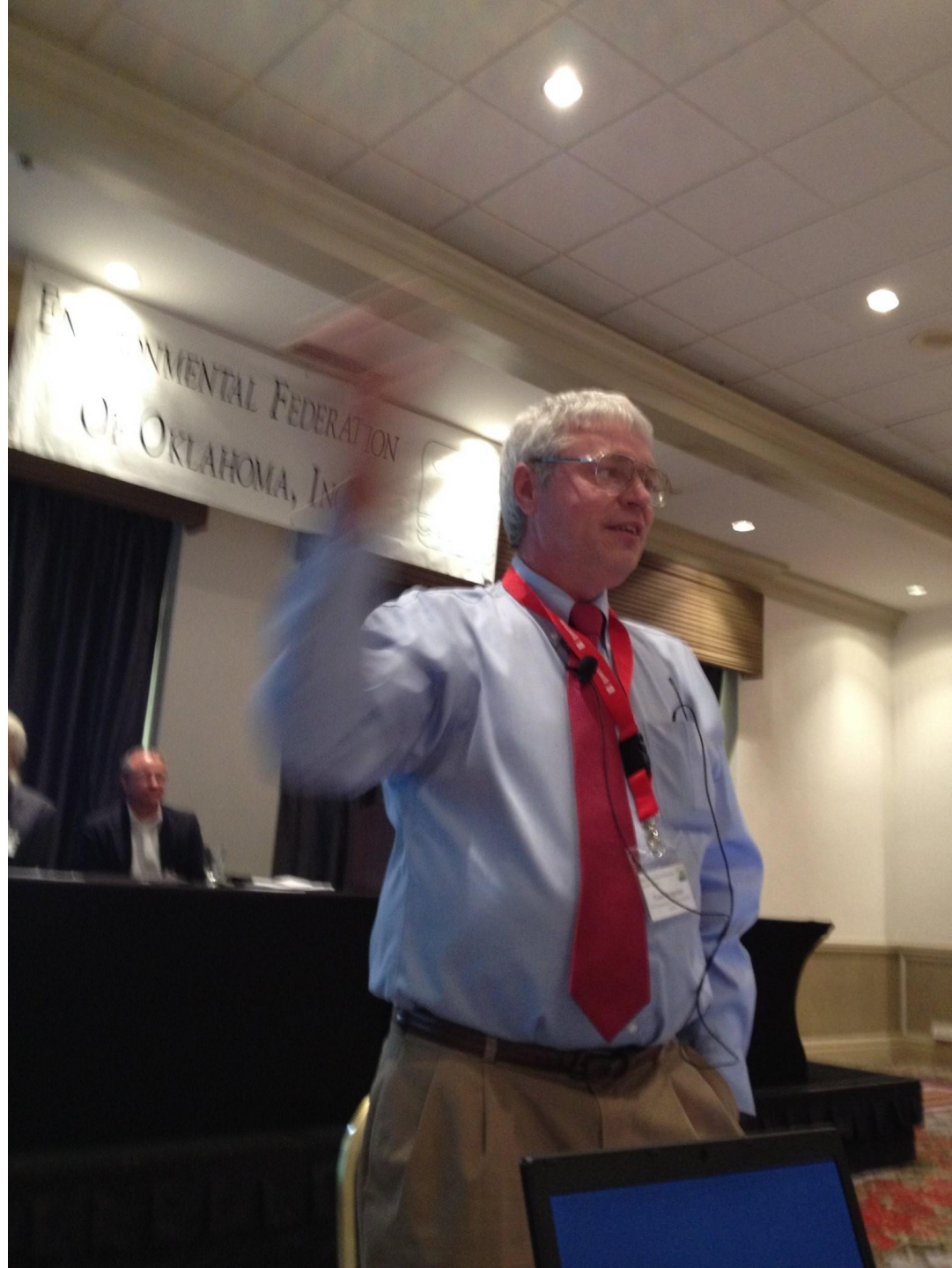





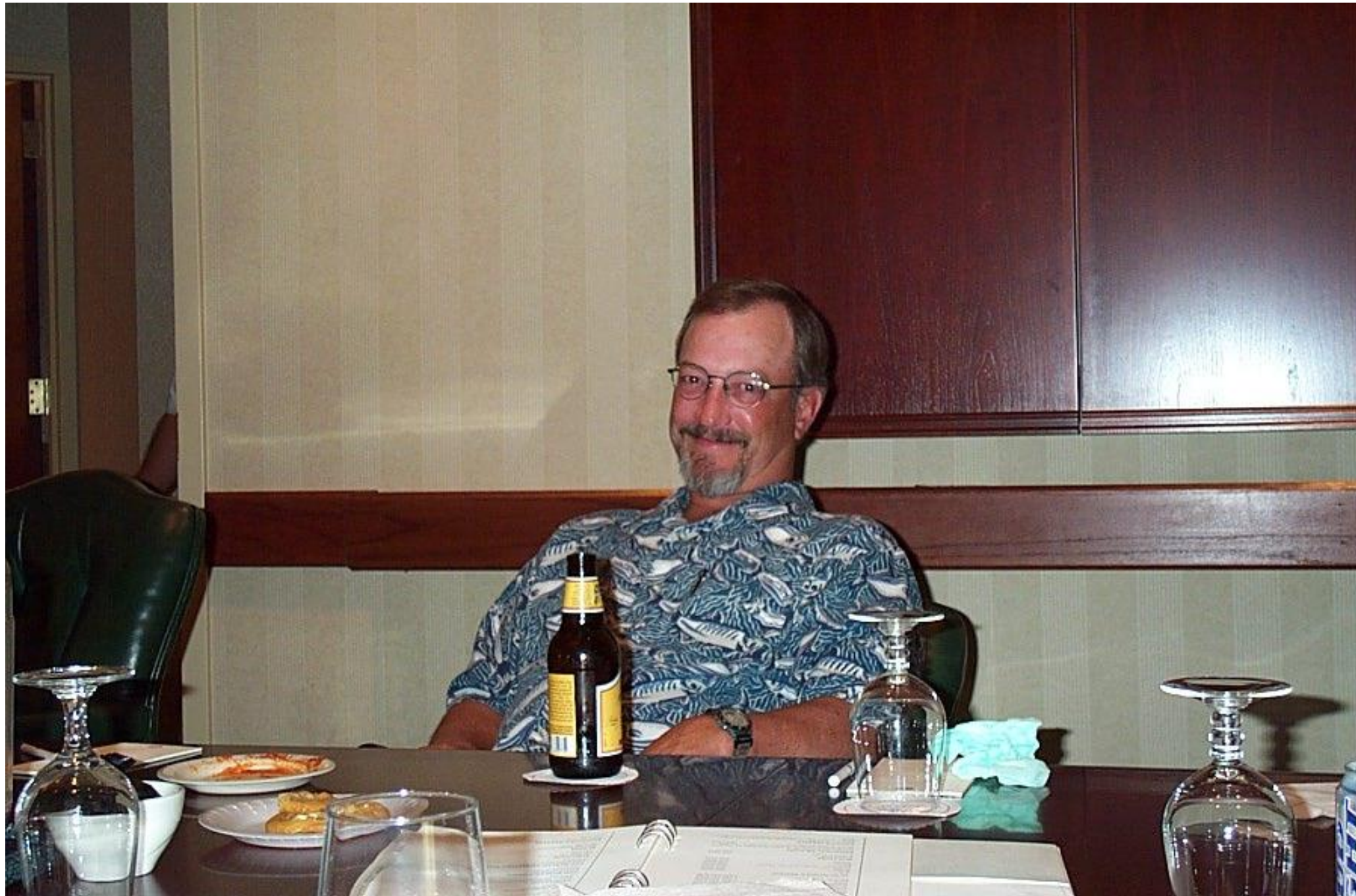







EXIT

ENVIRONMENTAL FEDERATION OF OKLAHOMA, INC.

RENAISSANCE
OKLAHOMA CITY HOTEL

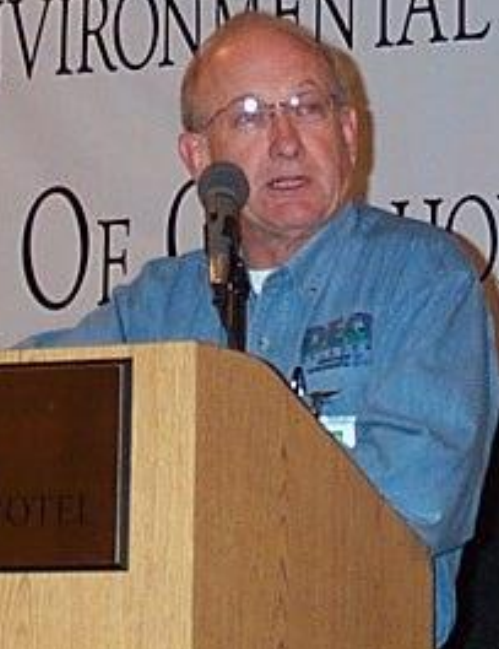

EXIT

EXIT

ENVIRONMENTAL FEDERATION OF OKLAHOMA, INC.







RECON
Remedial Construction Services, Inc.

PermaFix

SNAP SHOT

- Parent Company Founded 1977 (Whitwell Construction)
- RECON Founded 1989
- 1400 Projects Completed
- 150 Employees
- Fleet of Heavy Equipment
- Operations in 10 States

URS























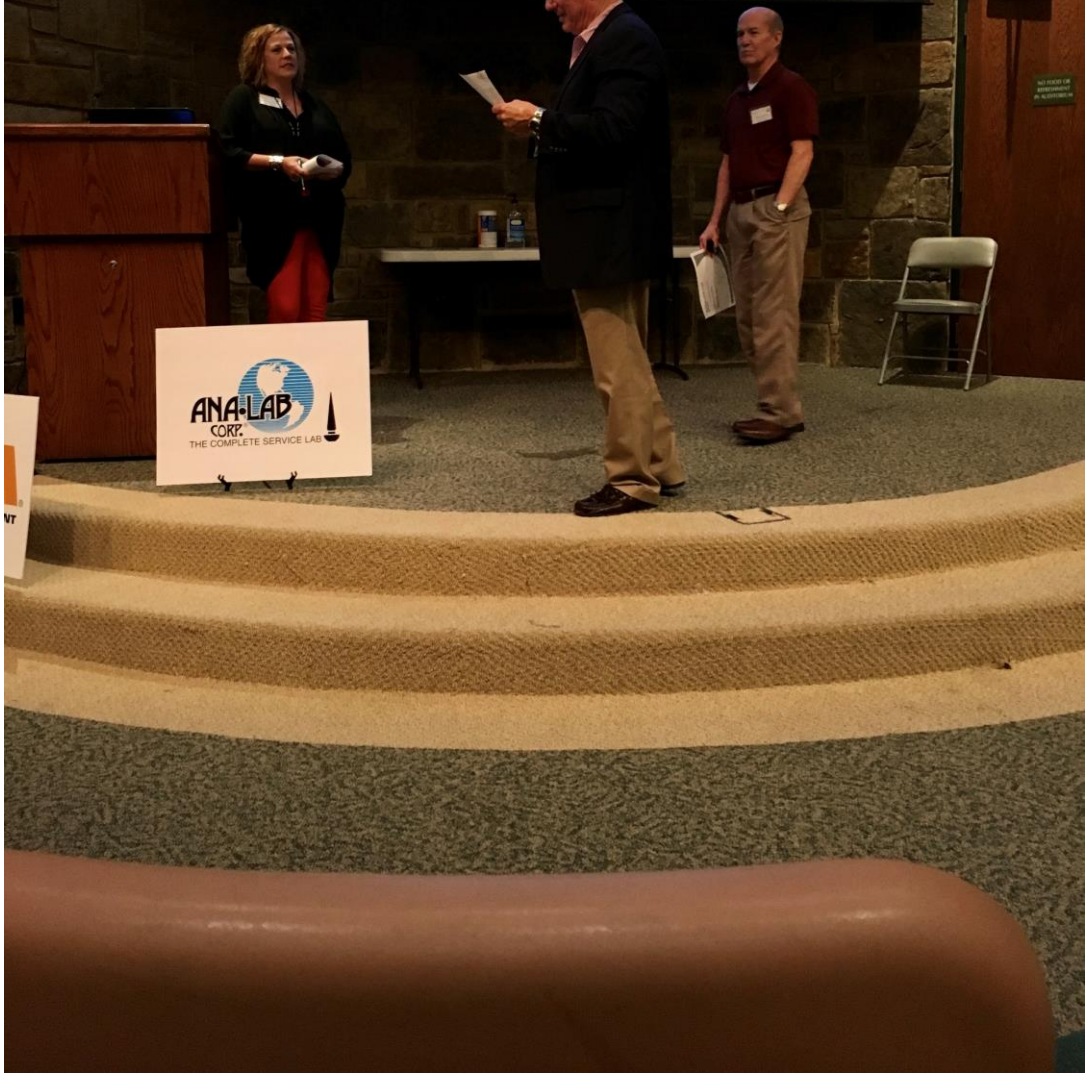
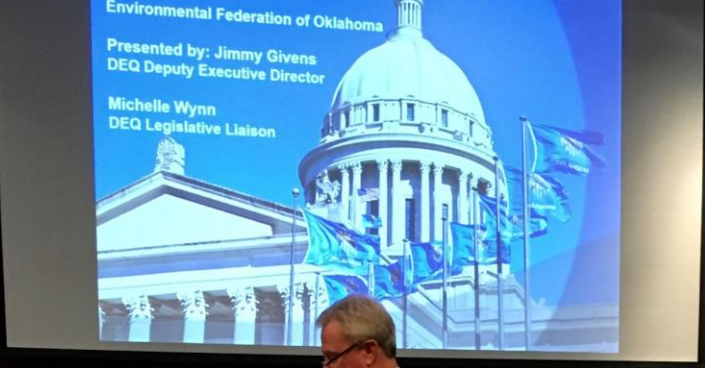











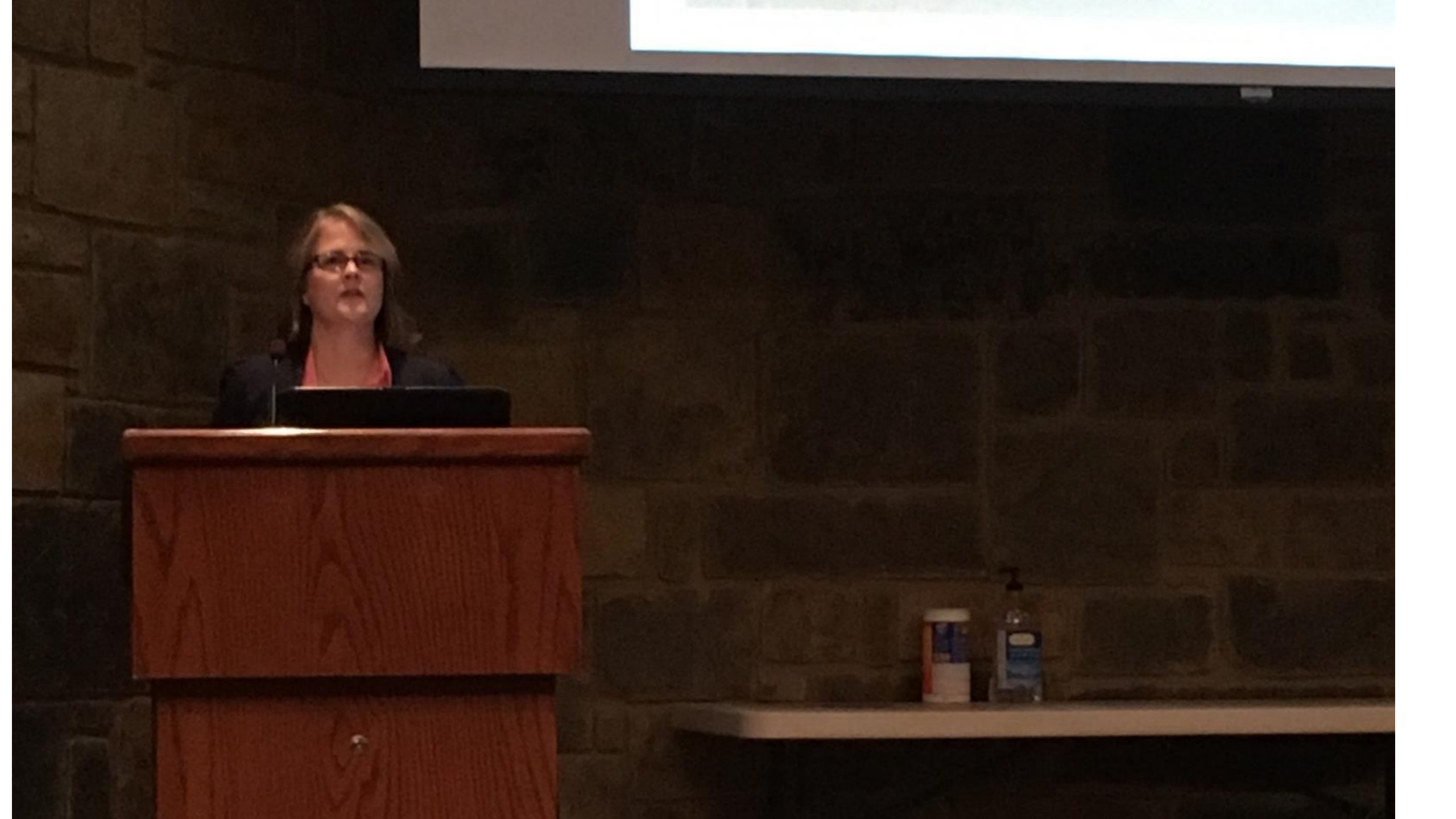











HYATT
REGENCY
A U.S.A. HOTEL



OF OKLAHOMA, INC.







ENVIRONMENTAL FEDERATION
OF OKLAHOMA, INC.



Endangeri

The last page of the

presentation



Rich

OKLAHOMA

Wildlife





ENERCON

...llence—...project.

TAL

ENERCON

Nancy

A

ENVIRONMENTAL FEDERATION
OKLAHOMA, INC.



HYATT
REGENCY
TULSA

Environmental
Consulting

Civil
Engineering

Surveying and Image
Technology





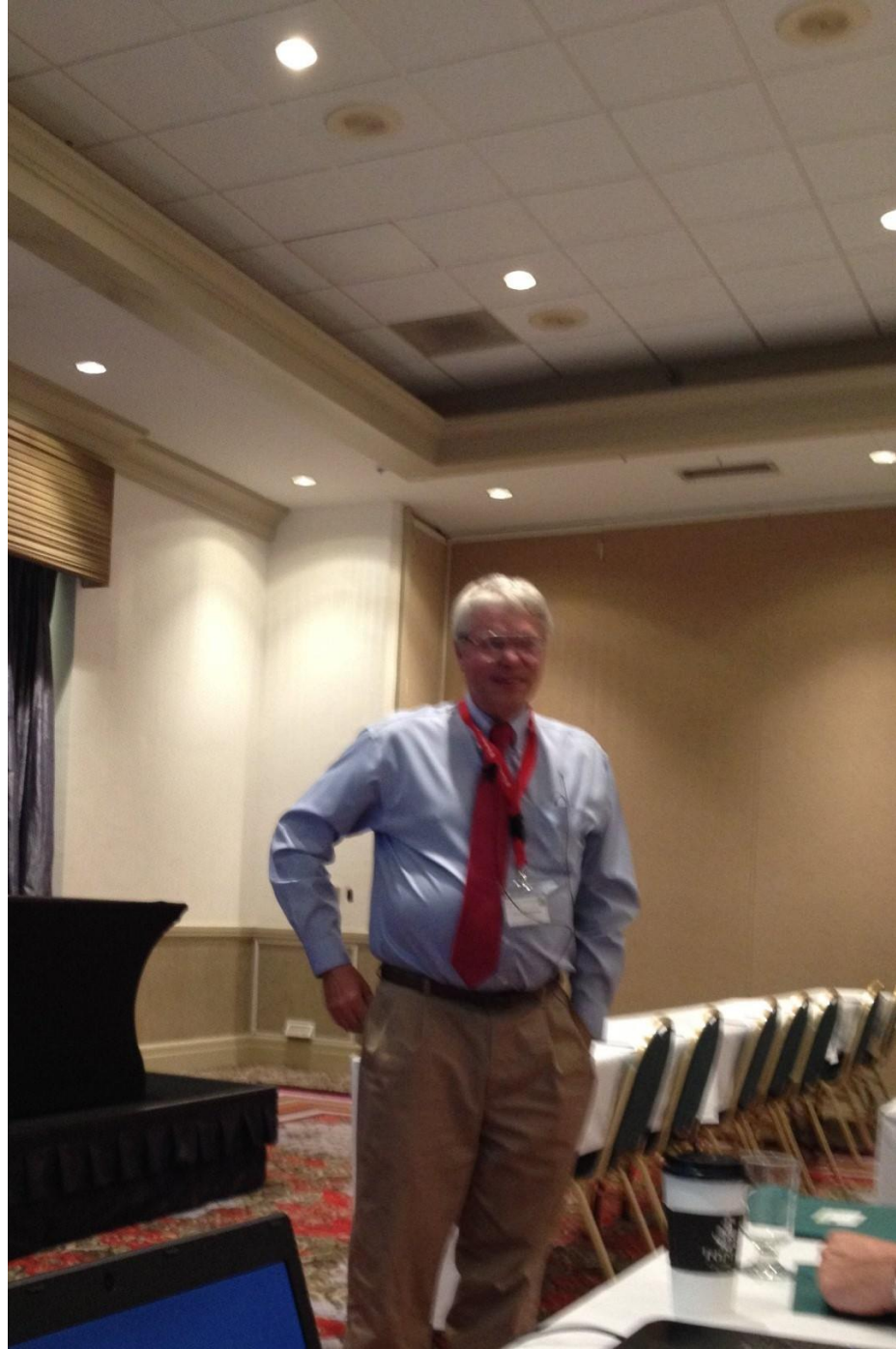











ENVIRONMENTAL FEDERATION
OF OKLAHOMA, INC.













ODEP Mission

ensure that Okla
n environment con
high quality life f
klahomans through
possible economic growth and
tection of our natural

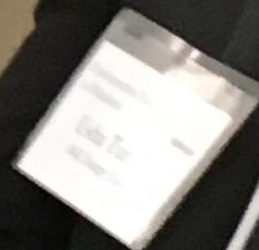







ENVIRONMENTAL FEDERATION
OF OKLAHOMA, INC.



ENVIRONMENTAL FEDERATION
OF OKLAHOMA, INC.



ENVIRONMENTAL FEDERATION
OF OKLAHOMA, INC.



ENVIRONMENTAL FEDERATION
OF OKLAHOMA, INC.





ENVIRONMENTAL FEDERATION
OF OKLAHOMA, INC.





FEDERATION
OF OKLAHOMA, INC.

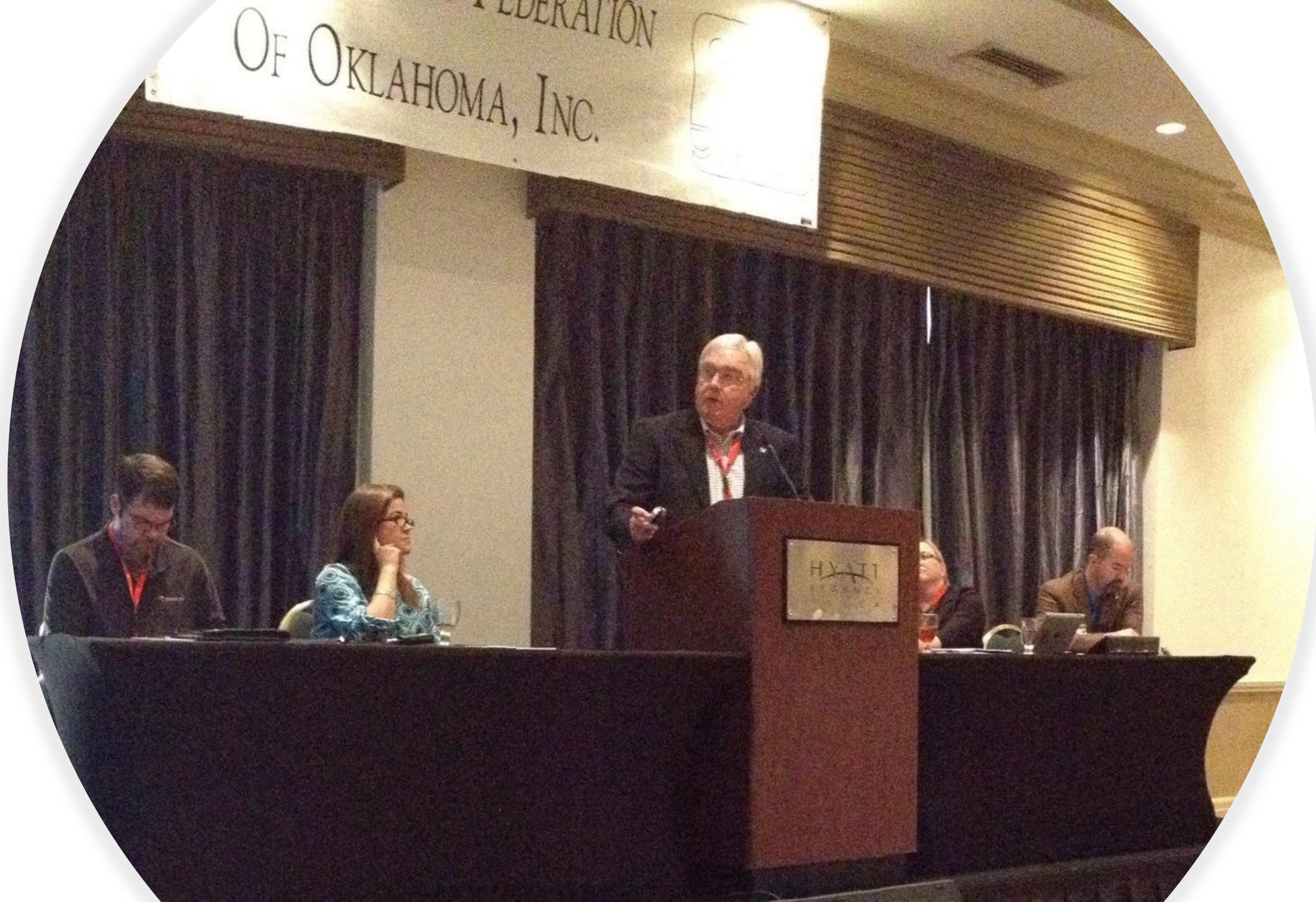





ENVIRONMENTAL FEDERATION
OF OKLAHOMA, INC.





















ENVIRONMENTAL FEDERATION
OF OKLAHOMA, INC.































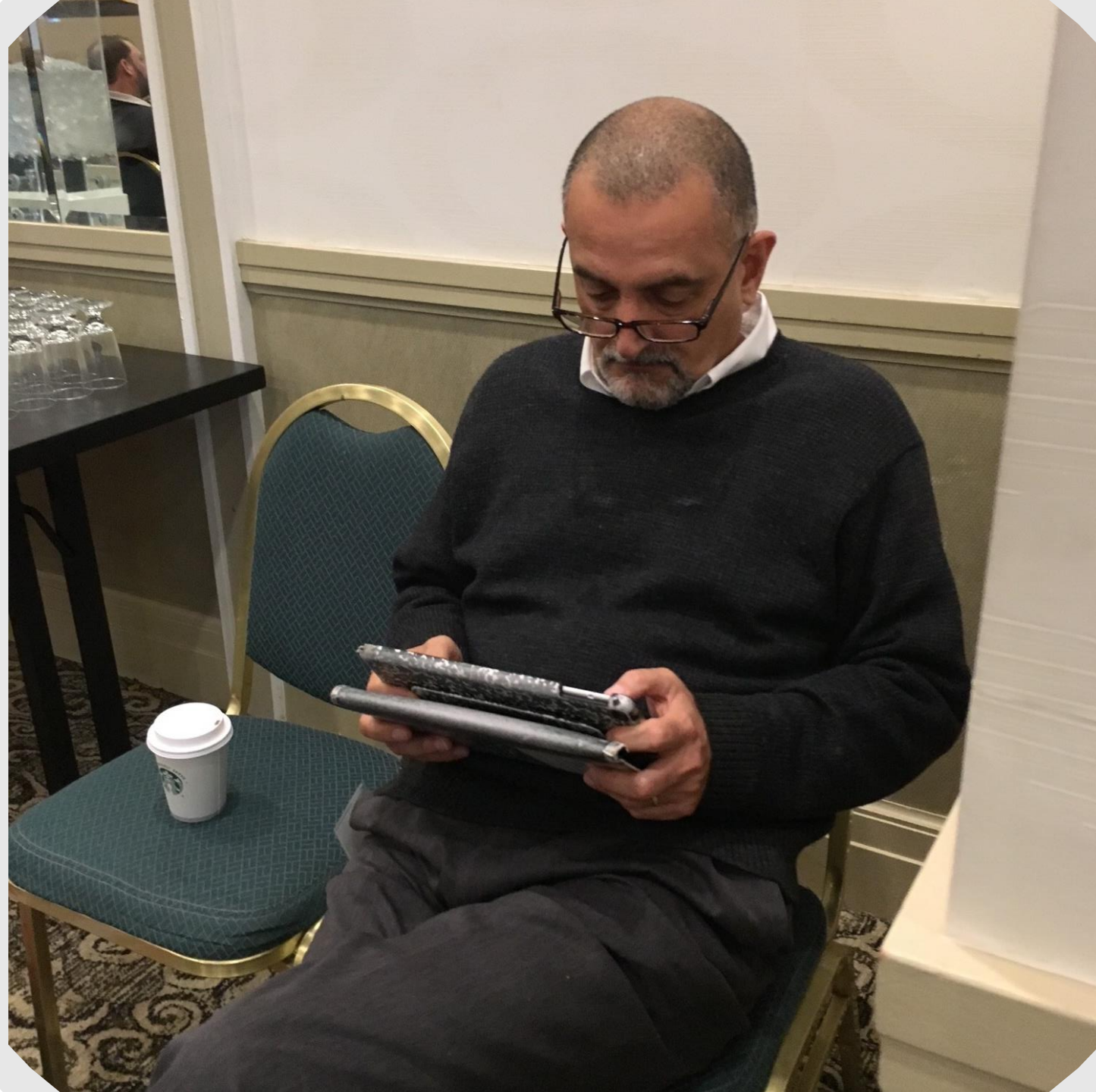





















11501 S. I-44 Service Road - Oklahoma City - OK - 73173

Permitted CWT (Centralized Wastewater Treatment Facility)



WWW.FERINC.BIZ



Wastewaters Treated Include:

- ✦ Contaminated hydrocarbons
- ✦ Grit Traps
- ✦ Wastewaters
- ✦ Storm Water
- ✦ Impoundment
- ✦ Brine W
- ✦ Grease
- ✦ Commer
- ✦ Industrial



A Green Company

405-677-499



and Compliance

- Environmental Reporting
- EHS Auditing
- Sustainability and Environmental Management
- Professional EHS Training

*EHS Solutions
Delivered Uncommonly Well*

EHS Information
Management Solutions

TRISPYRIAN
RESOURCES
Engineering and EHS Staffing

SoloBridge
CONSULTANTS, INC.
Industrial Hygiene
and Toxicology

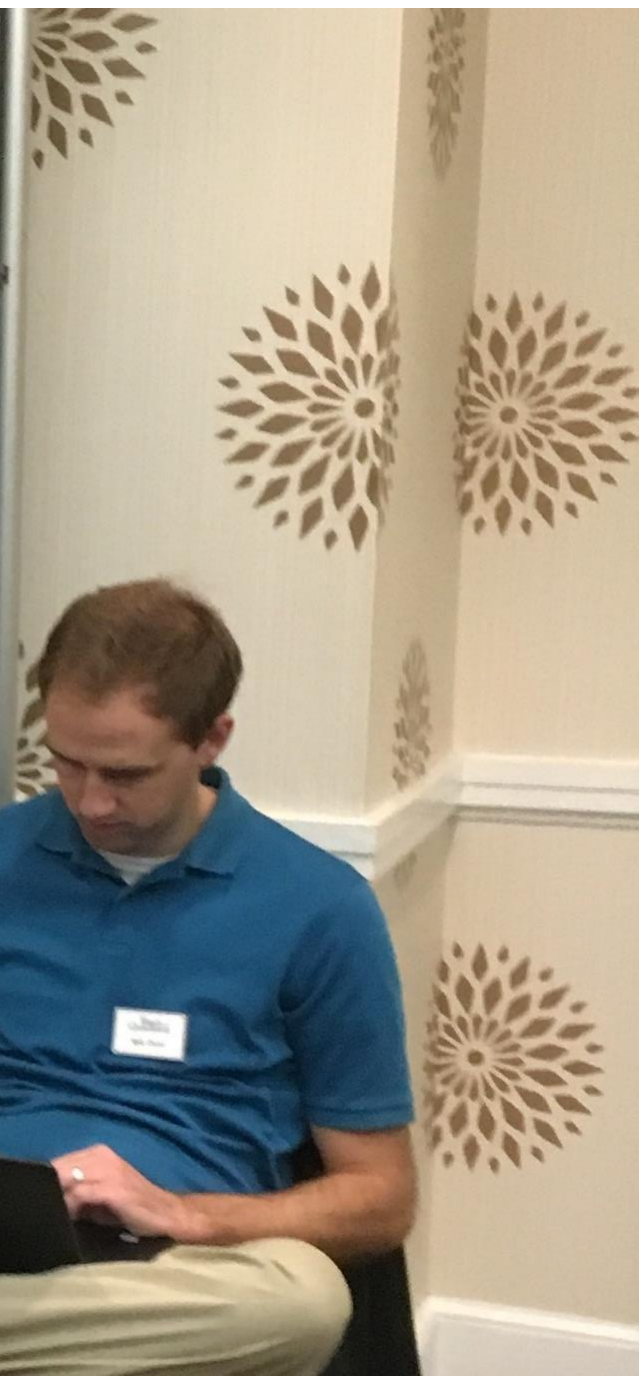

ENVIROCLEAN

Environmental Management | Civil Engineering
Compliance & Permitting | Facility Operations Support









TEXAS MOLECULAR



We're deeply

committed

Safety

Excellent Safety and Compliance Record

*Recipient of the
Texas Mutual Insurance Safety Award
Top 100 of over 53,000 Insured*



Regulated by State and US EPA Permits -
including a "10,000 Year No Migration Exemption"

**Experienced in Handling Aqueous
Wastes from Varied Industries:**

Chemical
Petroleum Refining
Power Generation
Pesticide

Solutions

Disposal technology that eliminates the need
for costly on-site treatment

Large capacity to handle routine and project
wastes - on average, over 60 million gallons
injected per year

Extensive RCRA code acceptance (D, F, K, P, & U)

Commercial Class I Hazardous Underground Injection

Special Capabilities

Water with D001 -
High Subcategory

Acids/Bases - No
Neutralization Required

Water with D003 -
(cyanides/sulfides)



Sustainability

**Nation's largest commercial
hazardous wastewater
management facility**



Environmental

No Discharges to Water
Very Low Air Emissions
Low Risk Technology
Minimal CO2 Footprint

Social

Low Environmental Impact
Responsive to Community -

Advisory C







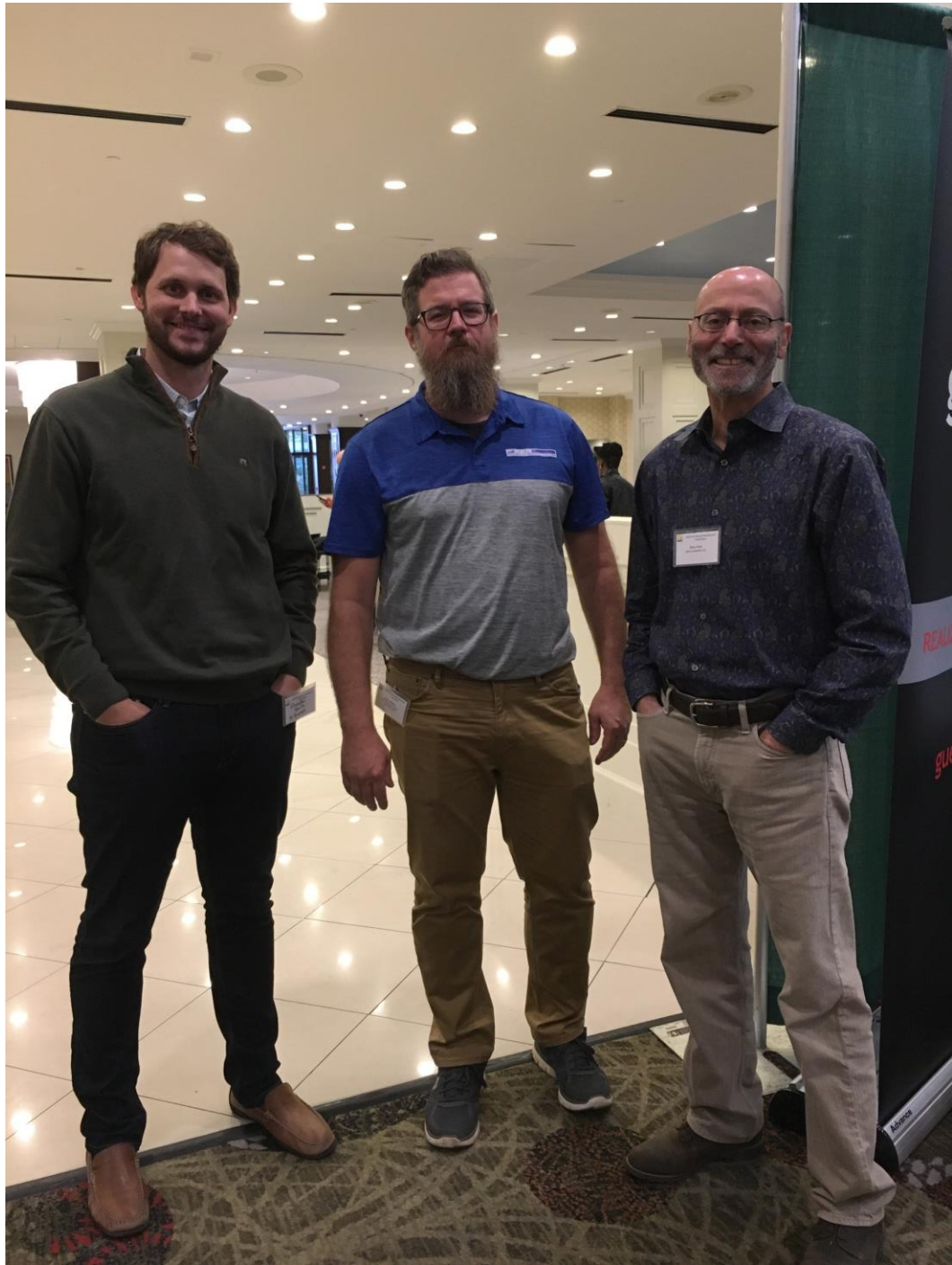



guernsey
ENGINEER
ARCHITECT
CONSULTANT

REALIZE THE

guernsey

ERNSEY

Guernsey
is a *mosco*
service

FFERE

AL FEDERATION
HOMA, INC.



EXIT



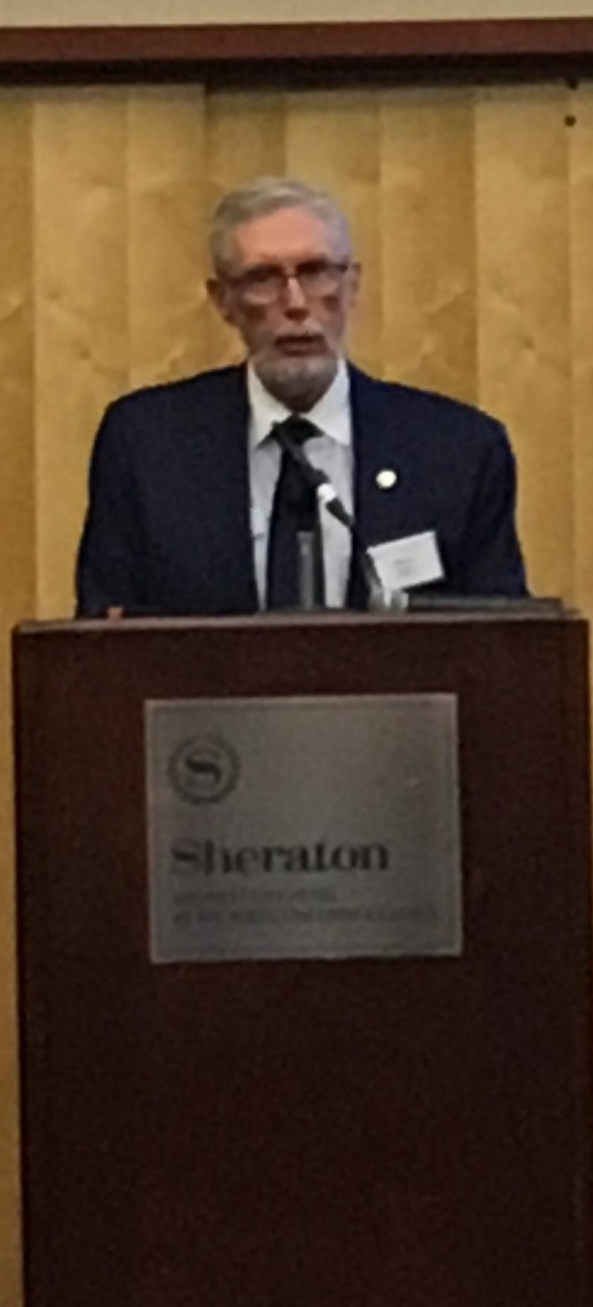















Consulting &
Facility Support



iSi
Environmental
Consulting & Facility
Support Services

ISI ENVIRONMENTAL

iSi
Environmental
Consulting
Support

EPA & OS
Permitting, Re
Safety
Managem
Train
Industrial C
Emergency Spill
Hazardous
Hazardous
Manage
Site Invest
Remed

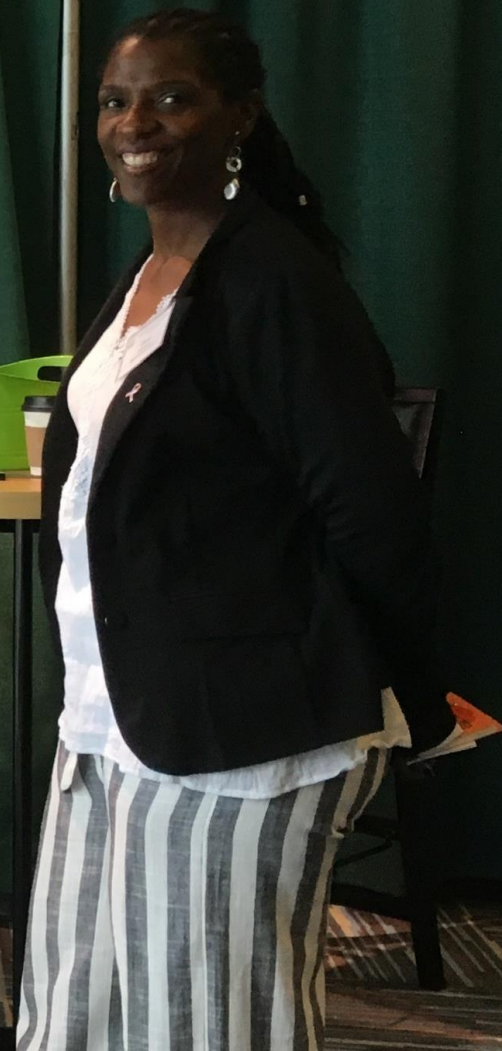





LAHOMA, INC.



EXIT

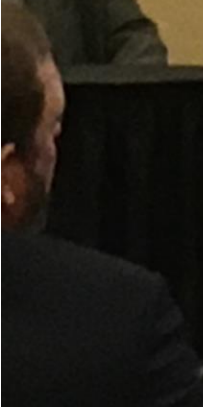
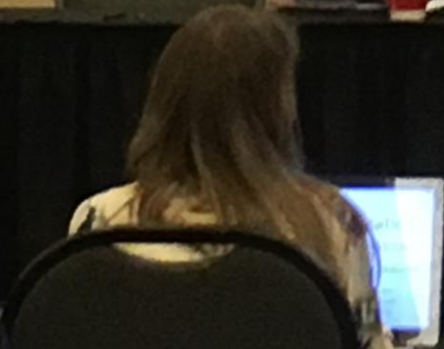





ENVIRONMENTAL FEDERATION
OF OKLAHOMA, INC.



EXIT

ENVIRONMENTAL QUALITY OPERATIONS

John Higley, CEO

Presented by
Environmental Federation of Oklahoma
Annual Meeting
October 10, 2014





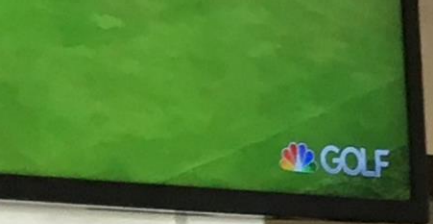





Restrooms →







































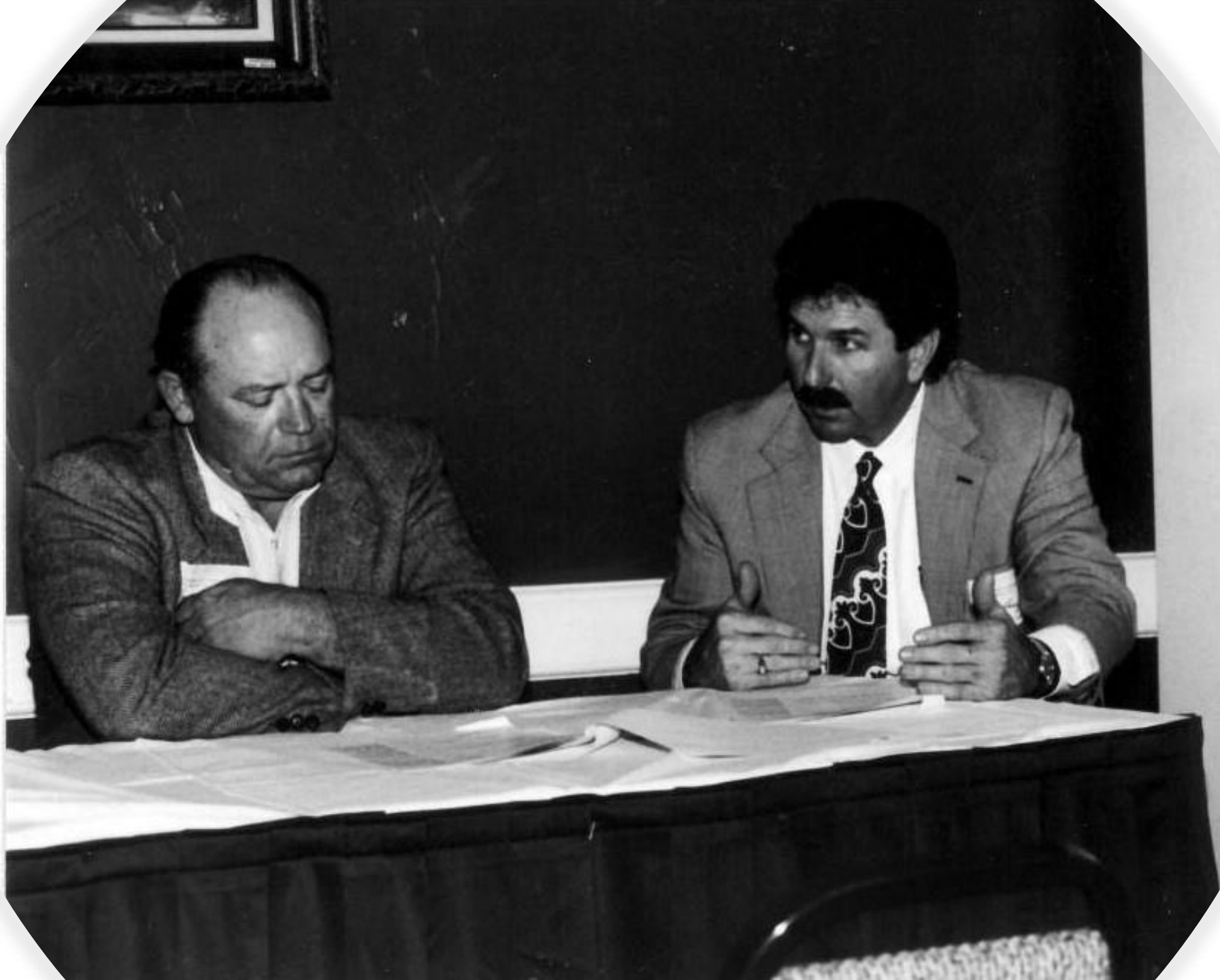



TAL FEDERATION

AHOMA

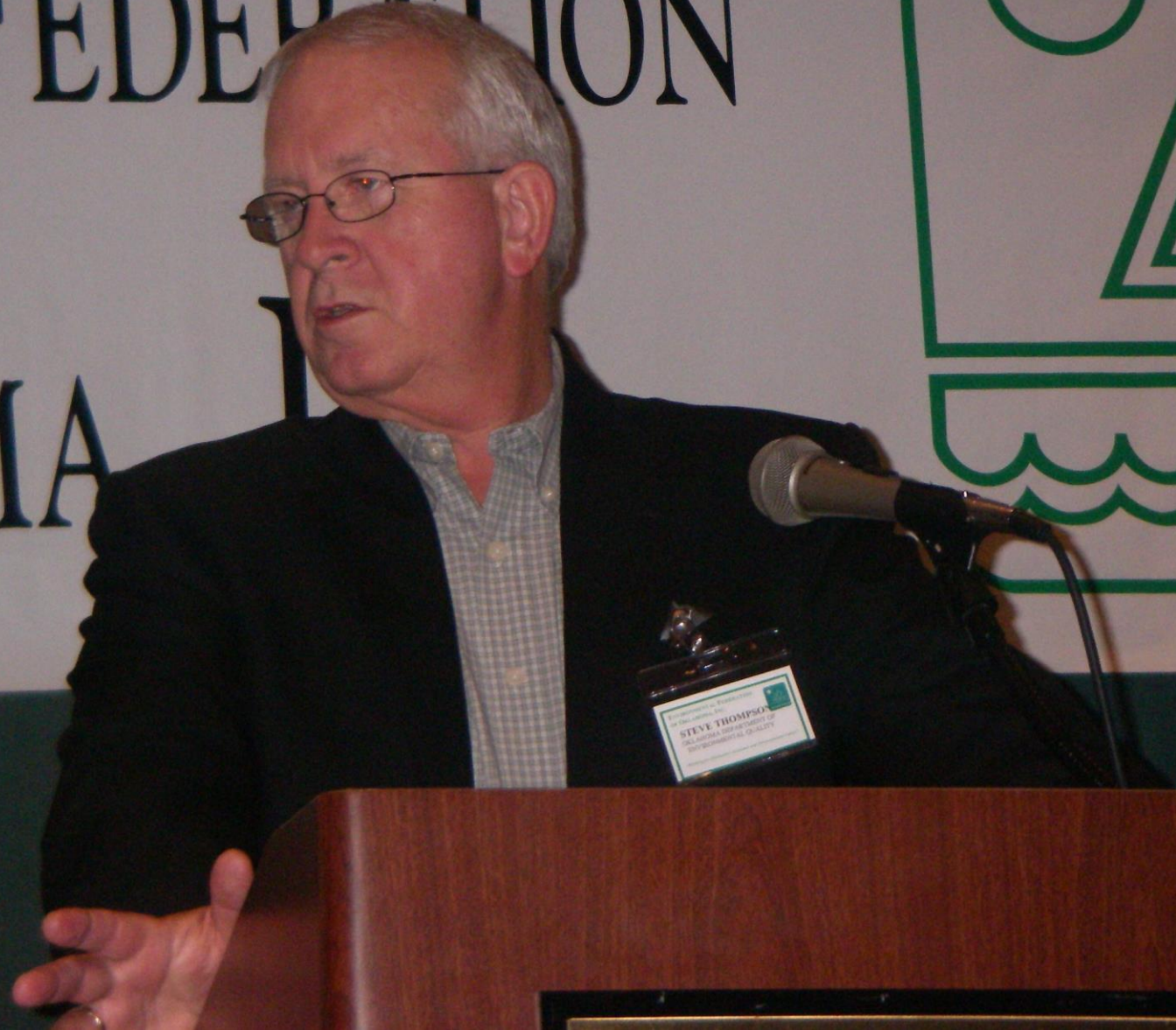

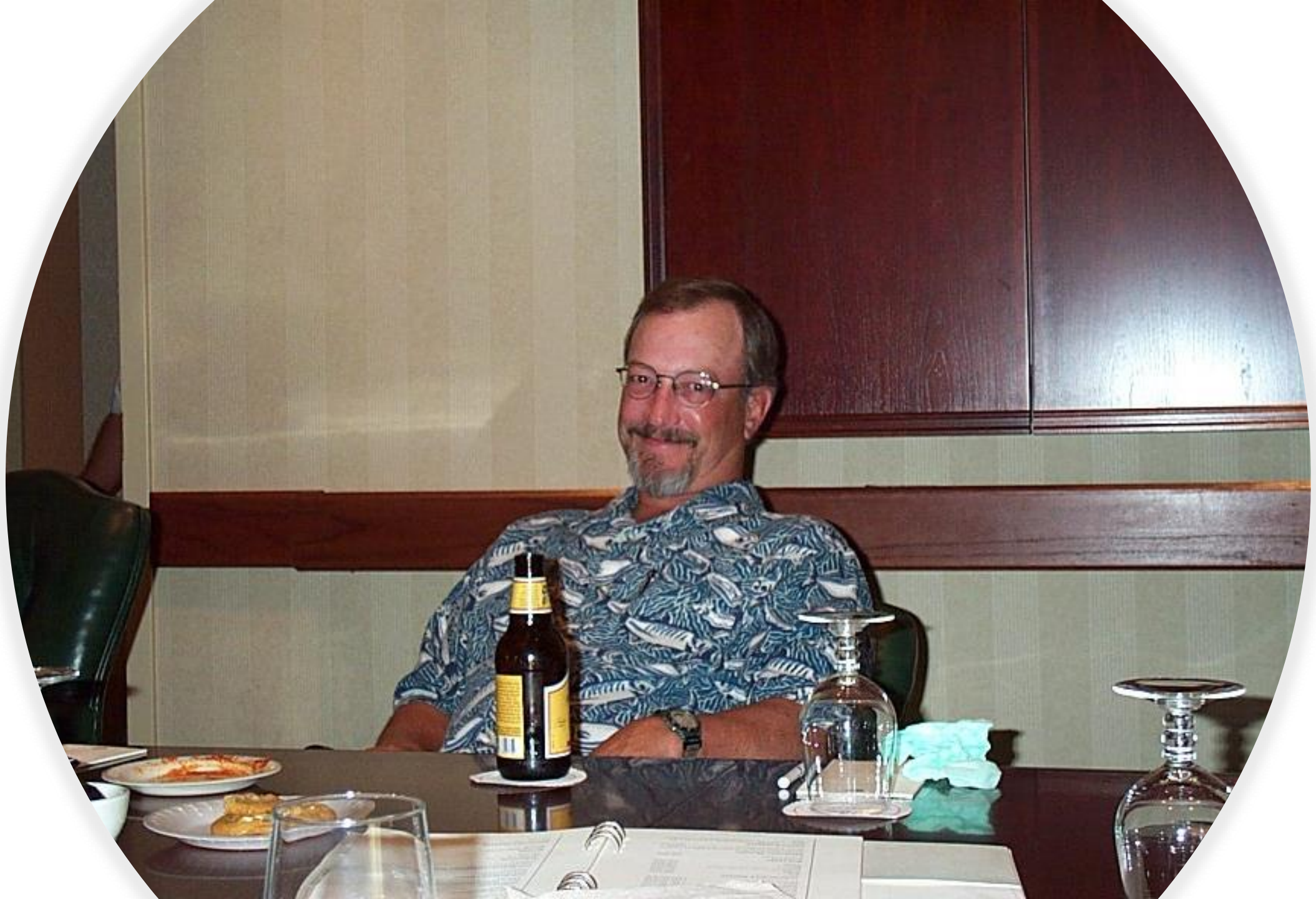









ENVIRONMENTAL FEDERATION
OF OKLAHOMA, INC.







